

EASYINSTALL[®]

WINDOWS DESKTOP AND SERVER MANAGEMENT

EasyInstall is developed following the ITIL process thinking, focusing on improving the effectiveness and reducing corporate resources consumption and costs to handle the installation, administration and support of Windows-based computers. We offer a software solution based on principles of centralization and standardization that creates simple and structured working processes. This contributes to a reduction of resources, increases stability, overview and quick response in relation to changes and requirements from the user organization.

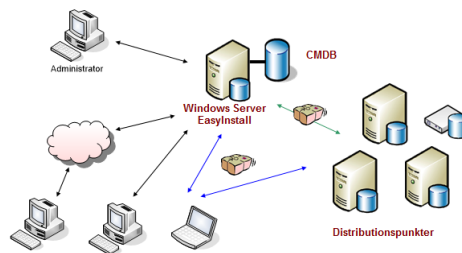
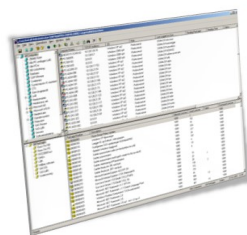

Simple and Easy

The challenge for all organizations is to create a secure and stable IT operating environment and achieve optimum performance and reduce total cost of installation, administration and maintenance.

EasyInstall provides a simple and effective solution for central management of Windows-based computers. Installation of operating systems, applications and updates take place automatically via the network to computers wherever they are located, using very few mouse clicks.

With EasyInstall it is quick to install and configure computers. Just plug in the computer, boot from the network and enter the computer name. The installation of the operating system, drivers and settings is performed automatically. EasyInstall then installs applications and user settings automatically in the same process. The result is a pre-configured computer ready for use.

Optimal Control

Any computer can quickly be reinstalled via EasyInstall from the central IT department without having to go to the user. It is often faster and more efficient to re-install instead of spending time to troubleshoot. Reinstallation is automatic and the computer re-establishes all changes and updates made to the operating cycle. IT support/helpdesk is using a minimum of time and the user is quickly back up and running.

EasyInstall is the best and most inexpensive alternative on the market. IXP Data is despite its relative small size able to get and retain satisfied customers in competition with solutions from international companies. EasyInstall is exclusively focused on the Windows Desktop and Server Management and as a customer you are close to the IXP Data's development team and appropriate requests for new features can quickly be developed.

About IXP Data

IXP Data is a Danish company that develops and delivers Windows Management and Windows Deployment solutions based on the product EasyInstall.



EASYINSTALL[®]

SPECIFICATIONS

EasyInstall Features

- OS Deployment
- Software Distribution
- Wake on LAN
- PXE boot / WinPE
- License management
- Remote control
- Inventory data
- Automatic reports
- Automatic backup
- Distributions points, standard file servers incl. NAS boxes
- Distribution based on AD group membership to computers and users
- Dynamic groups
- Scheduled software distribution
- Central initiated reinstallation
- Software metering
- Software detection
- Software asset management
- Power management
- Printer connection management
- Software cost centers
- Supports all package technologies
- Secure hard disk erase
- ITIL process support and description
- Clients connected via Internet
- Self service software portal

EasyInstall Engine

- Dedicated Windows Server 2012 R2 - 2016 R2, domain member
- 64-bit
- 8 Gb Memory
- Dual socket 2.5 GHz CPU, quad core
- 100 Mbit network connection
- 100 Gb dedicated NTFS / ReFS disk system
- File-sharing
- Infrastructure with common DNS
- Max. recommended, 5000 clients per. EasyInstall Engine server

It is recommended to use extra (one or more) software servers (Windows 2003 / 2016 file server or NAS boxes), to reduce server and bandwidth load.

EasyInstall is supported in virtual environments, including VMware, Citrix XenServer and Microsoft HyperV.

EasyInstall Clients

- Windows XP
- Windows Vista
- Windows 7
- Windows 8 / 8.1 (Intel)
- Windows 10 (Intel)
- Windows Server 2003 R2
- Windows Server 2008 R2
- Windows Server 2012 R2
- 32-bit and 64-bit
- 1024 Mb memory
- Microsoft HCL
- PCI or PCMCIA network adapter
- SM/DMI BIOS 2.0
- File-sharing
- 1 Gb free disk space on disk drive C:
- PXE, CD / DVD or USB
- Must reply to ICMP echo (ping)

MDM

- Android 4 or higher
- Apple iOS 7 or higher
- Apple MacOS 10.7 Lion or higher

EasyInstall Administrator

- Windows 7
- Windows 8 / 8.1 (Intel)
- Windows 10 (Intel)
- Windows Server 2012 R2
- Windows Server 2016

EasyInstall Integration

EasyInstall have direct integration to the following systems / products.

- Microsoft Active Directory
 - * User information
 - * Creating and deleting computers
 - * Group Policies
- DameWare Remote Control
- Timbuktu Remote Control
- TeamViewer Remote Control
- Netop Remote Control
- Symantec pcAnywhere
- Intel LANDesk Remote Control
- Radmin Remote Control

There is a direct opportunity for integration to other products through the custom tools menu.

